LOM LA	APP CRS	Rwy ldg	5000
227	050°	TDZE	136
		Apt Elev	142

NDB or GPS RWY 5
LAKELAND LINDER REGIONAL (LAL)

When control tower closed, use Tampa Intl altimeter setting.

MALSR

MISSED APPROACH: Climb to 1000 then climbing left turn to 2000 via LAL R-330 to PLUMY Int/PIE 33.4 DME and hold.

ATIS	TAMPA APP CON	LAKELAND TOWER ★	GND CON	UNICOM
118.025	120.65 290.3	124.5 (CTAF) L	121.4	122.95

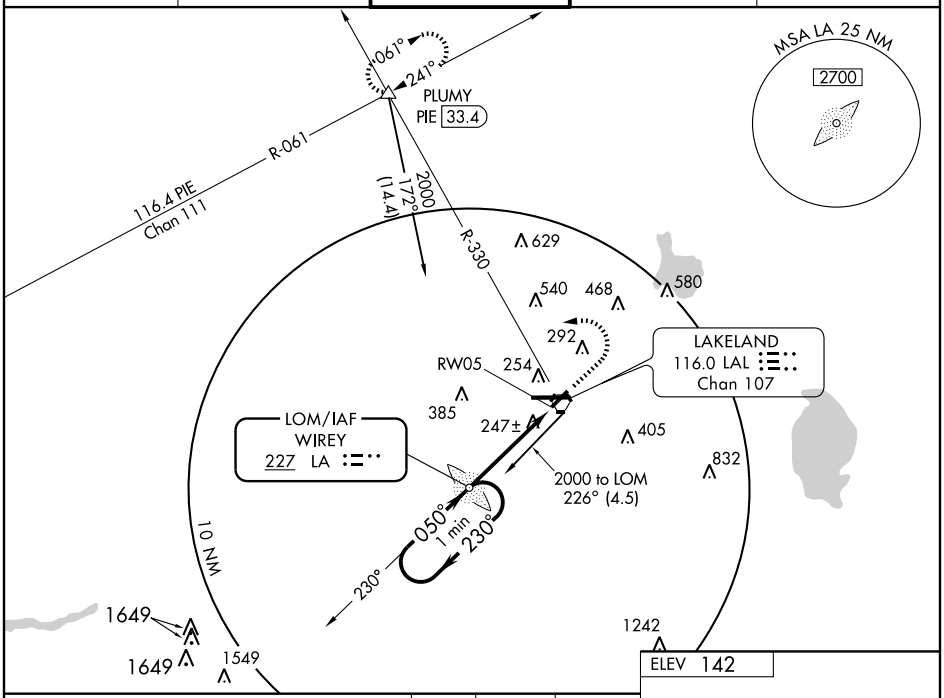

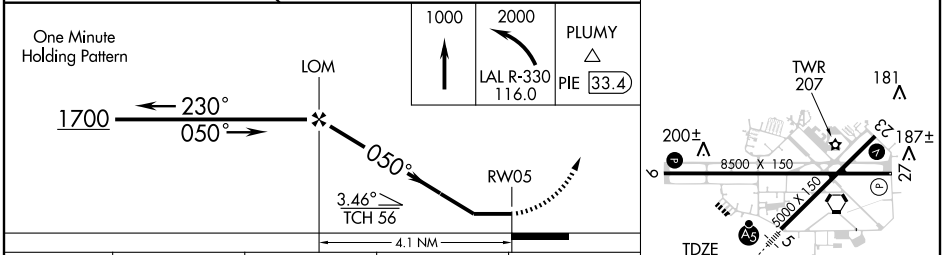

HIRL Rwys 5-23 and 9-27

CATEGORY	A	B	C	D
S-5	600-¾ 464 (500-¾)			600-1¼ 464 (500-1¼)
CIRCLING	600-1 458 (500-1)		600-1½ 458 (500-1½)	700-2 558 (600-2)
TAMPA INTL ALTIMETER SETTING MINIMUMS				
S-5	680-¾ 544 (600-¾)		680-1 544 (600-1)	680-1½ 544 (600-1½)
CIRCLING	680-1 538 (600-1)		680-1½ 538 (600-1½)	700-2 558 (600-2)

FAF to MAP 4.1 NM					
Knots	60	90	120	150	180
Min:Sec	4:06	2:44	2:03	1:38	1:22

SE-3, 12 MAY 2005 to 09 JUN 2005